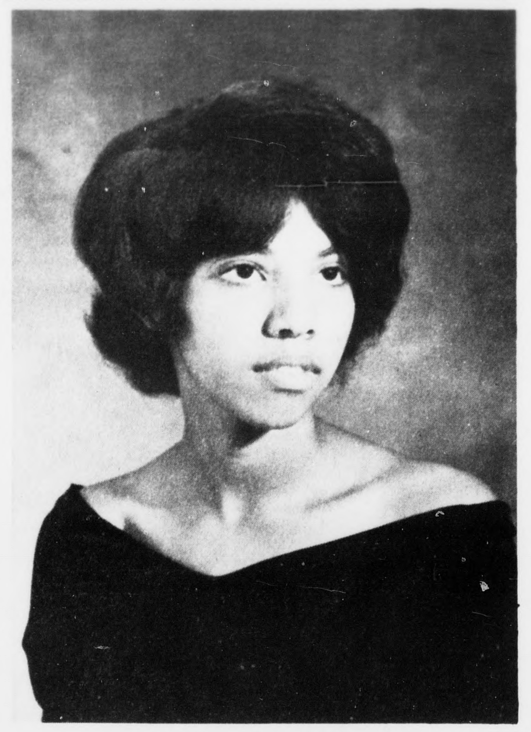

Miss Sarah Virginia Hubbard

Announce Engagement

Mr. and Mrs. Jack Lamberth of Route 4, Appomattox are proud to announce the engagement of their neice, Sarah Virginia Hubbard to Mr. Edmund Reeves. He is the son of Mr. and Mrs. Thedore N. Reeves of Baltimore, Maryland.

Miss Hubbard is the daughter of Mr. and Mrs. Samuel Hubbard of Rt. 2, Concord. She is a senior at Appomattox County High School.

Mr. Reeves is a 1967 graduate of the Edmondson High School in Baltimore Maryland. He is now employed with the Department of Defense in Fort C. Meade, Maryland.

The wedding will take place at the Jordan Baptist Church in Appomattox County at 3 p.m. on July 14, 1973.

MISS HARVEY SPENT WINTER BREAK IN VERMONT

Miss Becky Harvey, a student at Longwood College in Farmville, daughter of Mr. and Mrs. Harvey of Appomattox spent winter break in Rutland, Vermont recently.

Becky and Jane Chaukley of Richmond were house guests of Mr. and Mrs. John Cioffredi, whose daughter Michele also attends Longwood.

While in Vermont, Miss Harvey had the opportunity to spend a few days at the University of Vermont in Burlington. She found the large, co-ed university, "Quite a bit different than Longwood.'

Before returning to Virginia, the girls traveled to Cortland, New York where they were houseguests of Mr. and Mrs. Frank Rongo.

Area Students Named To Dean's List - Honor Roll

The Central Virginia Community College, Lynchburg, has released the names of area students who have been named to the Dean's List or Honor Roll for the Fall Quarter of 1972.

Named to the Dean's List from our area were Karen F. Cabaniss of Route 4; Mary F. Harvey; Everett T. Hendricks; Donald D. Kanipe of Route 3; James R. Phillips; Helen D. Trent of Route 4; Samuel L. Pageof Route 4; and Betty J. Blanks of Route 1, Spout Spring.

Named to the Honor Roll were George H. Gregory; Kathryn J. Sharp of Route 1; Charlie C. Williamson; and Annette Beaty Williams of Spout Spring

Students on the Dean's List must acquire a grade-point average of 3.2 or better, and those on the Honor Roll must have a grade-point average of 3.5 or better for thirty quarter hours or more.

Memory works wonder with the truth.

Personals

Mrs. Virgie White returned home recently from Cleveland, Ohio, where she has been visiting her daughter and family since the middle of December. While in Cleveland, Mrs. White went through Cleveland Clinic where doctors told her she was in good health. She also saw the Broadway hit musical "Godspell."

Her granddaughter, Roxanne Knieriem, seems to be following in the footsteps of her father and mother, Bob and Beulah Knieriem. She has landed the lead in ' The Prime of Miss Jean Brodie", to be given at Midpark High School in Cleveland, the 5th and 6th of April.

* * *

R. Bernard Ferguson is a patient at Lynchburg General Hospital.

* * *

Mrs. Julian Franklin is a patient at Lynchburg General Hospital where she is undergoing treatment.

* * *

Dot Sears of Petersburg spent the week end with Mr. and Mrs. J. E. Sears.

* * *

Mrs. Katie Allen is a patient in the Lynchburg General Hospital.

* * *

Mr. and Mrs. George A. Totty of Wilson, N. C., recently visited Mrs. Edd Blackwell to be here for the birthday celebration of Mrs. Totty's aunt, Mrs. Natalie Robertson. While here they entertained at a luncheon at a local restaurant in honor of Mrs. Robertson. The guests were Mr. and Mrs. Robert H. Coleman, Mrs. Janie Chenault and Mrs. Blackwell.

* * *

Mr. and Mrs. Robert Allen Sears and daughter, Ann, visited Miss Kathy Sears, a student at V.P.I. during the week end.

* * *

Steve Lawson, a student at The University of Richmond, is spending spring vacation here at his home.

* * *

Invitations Issued

Mr. and Mrs. John Hannon Wilson have issued invitations to the marriage of their daughter, Jane Beverly, to Edward Scott Wilkerson for the evening of April 7th at Memorial United Methodist Church, Appomattox, Virginia.

Mr. and Mrs. Wilson will be hosts for a reception immediately following the ceremony in the Fellowship Hall at the church.

Mr. Wilkerson is the son of Mr. and Mrs. Walter Clyde Wilkerson of Lynchburg, Va.

Miss Brenda Goin

Announce Engagement

Mr. and Mrs. Joe W. Goin of Appomattox announce the engagement of their daughter, Brenda to Kenneth Inge of Appomattox.

Miss Goin is a 1972 graduate of Appomattox County High School and is employed at Craddock-Terry Shoe Corp. in Lynchburg.

Mr. Inge is employed at Cyl-Con in Appomattox.

The wedding date has been set for April 14, 1973 at 8:00 p.m. at New Hope Baptist Church.

All friends and relatives are invited as no invitations are being sent.

ABOARD CARRIER USS ENTERPRISE

USS Enterprise - Navy Lieutenant Commander Eugene R. Bailey, husband of the former Miss Juanita Hicks of Spout Spring, Va., is in the Western Pacific aboard the nuclear-powered aircraft carrier USS Enterprise.

The Big "E" was on station in the Gulf of Tonkin when President Nixon announced the cessation of hostilities in Vietnam.

He is a 1956 graduate of Mary N. Smith High School, Accomac, Va., and a 1960 graduate of Virginia State College, Petersburg.

The cruelest lies are often told in silence.
-R.L. Stevenson.

We Rent Formals For All Occasions

Special Attention & Group Price For Weddings
Phone 845-3751
ALPER'S MEN'S SHOP
907 Main St., Lynchburg, Va.

Personals

Miss Charlotte Ann Lawson of Richmond spent Sunday and Monday with her parents, Mr. and Mrs. S. A. Lawson.

* * *

Mr. and Mrs. Fred Grishaw, Mr. and Mrs. James Smith and Mrs. Louise Doss went to see Herbert Handy, a patient in the Halifax Community Hospital in South Boston Sunday.

* * *

Mr. and Mrs. James E. Maxwell, Pat and Lonnie, and Mrs. Margaret Mann visited Sunday in the home of Mr. and Mrs. Bill Barnes at Virginia Beach. Mrs. Barnes' mother, Mrs. Elizabeth Scott, is seriously ill; also visited with Mr. Raymond Scott, Jr. They were luncheon guests of Mr. Rudie Simpson, of Norfolk, Va; in Richmond visited with Mr. and Mrs. John Craig and son, and also in the home of Mr. and Mrs. JamesCook and family, of Glen Allen, Va.

* * *

Mr. and Mrs. Charles Thomas Moses, Mr. and Mrs. Harry Ranson, Mr. and Mrs. Monte Mays, Miss Janet Moses and Butch Moses spent the week end in Richmond where they attended the Southern Conference basketball games.

Named To Dean's List

Farmville, Va. - Three Longwood College students from Appomattox made the dean's list for academic excellence during the fall semester.

Named to the dean's list were: Pettis Ann Bowling, freshman, daughter of Mr. and Mrs. William S. Bowling of Route 1,; Lucy Lewis Martin, sophomore, daughter of Mr. and Mrs. E. Carter Martin of Route 1; and Shirley Cunningham Eye, junior, of 408 Morton Lane.

They are among 266 Longwood students, in an enrollment of 2232 at the college, who achieved the distinction of earning an academic average of 3.5 (B+) from a possible 4.0 during the first 16 weeks of the college year. The current dean's list represents 11.9% of the student body.

Longwood, founded in 1839, is the fifth oldest educational institution for women in the United States and the oldest in Virginia. The college offers a broad liberal arts program, as well as a strong program for prospective classroom teachers. In addition to its extensive undergraduate program, the college offers masters degrees in education, English, and history.

photo by Smith Stu

Miss Mannie Yvonne Nash

Announce Engagement

Mr. and Mrs. Richard T. Nash, of Appomattox, announ the engagement of their daughter, Mannie Yvonne of Rich mond, to David Lee Carson, son of Mr. and Mrs. Howa Lee Carson of Cullen, Virginia.

Miss Nash was graduated from Central Virginia Com munity College School of Radiologic Technology.

Mr. Carson was graduated from Virginia Polytechnic In titute.

The wedding is planned for July 14, at Central Bapti Church, Appomattox, Virginia.

FAT OVERWEIG

Odrinex can help you becom slim trim person you want Odrinex is a tiny tablet and swallowed. Contains no da drugs. No starving. No special ex Get rid of excess fat and liv Odrinex has been used succ by thousands all over the coun 14 years. Odrinex Plan is avail regular and large economy siz You must lose ugly fat o money will be refunded. No que asked. Sold with this guaran

REVCO EVERY DAY IS SAVINGS D AT REVCO

What do you want... a home in the country?

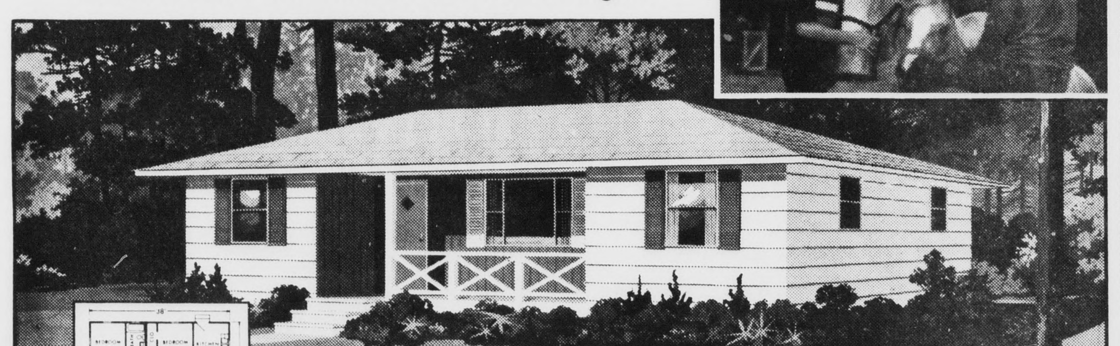

Jim Walter builds a better buy!

Clean air, open sky, trees, meadows ... if a home in the country away from traffic, noise, and overcrowding is your dream for the future ... if you already own your property and are planning to build ... Jim Walter should be your builder. He builds almost ANYWHERE that your property is located ... in town or out in the country.

He'll offer you more than 20 models from which you may select your new home — 1 to 4 bedrooms, some with 2 baths — any of which can be built on your property. All are custom-built, constructed board-by-board, nail-by-nail on your building site. And construction materials are all quality-selected for long life and low maintenance ... materials such as heavy-duty roofing, aluminum windows and "wood made better" hardboard siding.

MORE THAN 20 "BETTER BUY" MODELS • BUILT ON YOUR PROPERTY

SAVE MONEY on your new Jim Walter-built home by doing some or all of the inside work yourself. We'll completely finish the exterior, including the final coat of long-lasting paint. After finishing the outside, we'll stop at almost ANY stage of interior completion ... you finish the rest in the evenings and on weekends and save. We'll even furnish the inside materials and include their cost in your mortgage payments.

INSTANT MORTGAGE FINANCING to qualified property owners

Your local Jim Walter Homes display park is open daily from 8 A.M. until 8 P.M. weekdays and 8 A.M. until 6 P.M. Saturdays and Sundays for your convenience. Come by, call or write today for complete information on the low cost of building on your property and learn how qualified property owners can get INSTANT MORTGAGE FINANCING. Isn't it time that you moved up to a "better buy" by Jim Walter?

A Complete Line of Second Home Cottages

LYNCHBURG, VIRGINIA
Highway 29 South
P. O. Box 4294 Phone: 239-6929

OPEN 8 'til 8 Weekdays OPEN 8 'til 6 Sat. & Sun.

When you think of a new home ... think of Jim Walter Homes

JIM WALTER HOMES
(Mail to nearest office)
I would like to have more information and the cost of building on my property. I understand there would be no obligation to buy and that you would give me these facts free of charge.
NAME
ADDRESS
CITY STATE
Telephone (or neighbors)
If rural route please give directions
I own property in County

SUPER PLUS

6% = 6.18%

Per Annum $5,000 Minimum

Saving Certificate

Paid Quarterly or Compounded Daily

EQUAL HOUSING LENDER

"WHERE YOU SAVE . . . DOES MAKE A DIFFERENCE"

• 1001 CHURCH ST.
• 2015 WARDS ROAD IN LYNCHBURG, VIRGINIA AND IN
• MADISON HEIGHTS, VA.

Co-operative BUILDING & LOAN ASSOCIATION

FEDERAL SAVINGS AND LOAN INSURANCE CORPORATION — SAFETY OF YOUR SAVINGS — INSURED UP TO $20,000

CHURCH NEWS

MEMORIAL UNITED METHODIST CHURCH
Virginia Ave. & Court Streets
Rev. Henry E. Riley, Jr., Pastor
Church School 9:45 a.m.
C. S. Supt. - Ben Harvey
Worship - 11 a.m.
U.M.Y.F. - 6:00 p.m.
Worship - 7:00 p.m.
SUNDAY - Sanctuary Choir - 7:45 p.m.

MT. COMFORT UNITED METHODIST CHURCH
Lay Leader - Lewis Moore
Church School Supt. - O. W. Martin, Jr.
Church School each Sunday - 10 a.m.
1st and 3rd Sundays: Morning Worship - 11:15 a.m.
U.M.Y.F meets each Sunday at 7:00 p.m.
Choir practice - 2nd and 4th Sundays at 8 p.m. Mrs. Clark Lewis, Director
Charge Prayer Service: 3rd and 4th Wednesday at 8:00
W.S.C.S. meets Thursday after 1st Sunday at 8:00 p.m.

TRINITY UNITED METHODIST CHURCH
Charge Lay Leader - David Martin
Church School Supt. - R. B. Martin
1st Sunday: Morning Worship - ...a.m. Church School - 11 a.m.
2nd and 4th Sunday: Morning Worship - 11:15 Church School
...m. 3rd and 5th Sunday: Church School - 10 a.m.
U.M.Y.F. Sunday - 7 p.m.
Choir Practice - 1st and 3rd Sunday - 6:00 p.m.
...kie Cobb, Director
W.S.C.S. meets Thurs. following 2nd Sunday at 8:00 p.m.
...G. meets 1st Monday ...p.m.
Charge Prayer Service: 1st and 2nd Wednesday at 8 p.m.

SPOUT SPRING BAPTIST
Rev. L.L. Schwemer, Pastor
Sunday School - 10 a.m.
Morning Worship - 11 a.m.
Training Union - 7 p.m.
Evening Worship - 7:45 p.m.
Prayer Meeting - Wed. 7:30
...; Choir Practice - Wednesday 8 p.m.

SALEM UNITED METHODIST CHURCH
Spout Spring, Virginia
Rev. David Boger, Minister
...Douglas Franklin, Lay Assistant
1st and 3rd Sundays: Morning Worship - 9:45 a.m.
Sunday School - 11 a.m.
2nd and 4th Sundays: Sunday School - 10 a.m. Morning Worship - 11 a.m.
WEDNESDAY - Prayer Meeting - 7:30 p.m. at Parsonage

BETHLEHEM UNITED METHODIST CHURCH
Concord, Virginia
Rev. David Boger, Pastor
Phone 993-2873
Sunday School - 10 a.m.
Morning Worship - 11 a.m.
Methodist Youth Fellowship - ...p.m.
Bethlehem Junior Choir - Grades 3 thru 6 - 6:45 p.m.
Children's Church Service - ...p.m.
Adult Sanctuary Choir - 7:45
WEDNESDAY
Prayer Meeting - 7:30 p.m.

APPOMATTOX UNITED METHODIST CIRCUIT
...n A. Lawrence, Minister
...4, Box 221, Appomattox, ... Phone 352-7382.

BETHEL UNITED METHODIST CHURCH
Lay Leader - Russell Moore
Church School Supt. - Wilson ...rett
Morning Worship - 10 a.m. 2nd and 4th Sundays.
Church School - every Sunday ...a.m. U.M.Y.F. meets Wednesday 4-5 p.m. Home of Connie Garrett. W.S.C.S. meets Monday after the 2nd Sunday - ...p.m.

FIRST BAPTIST CHURCH
Rev. Jonnie Murray, Pastor
Appomattox, Virginia
Church School - 9:45 a.m.
...A. Hamlet - Supt.
Worship - 2nd and 4th Sunday ...00 a.m.
Youth Choir - rehearsal Thursday - 4:30 p.m.

OLD CONCORD PRESBYTERIAN CHURCH
Spout Spring, Virginia
Sunday School - 10 a.m.
Preaching - 11:00 a.m., 2nd and 4th Sundays.
Preaching by Rev. Jim Yount

CANAAN BAPTIST CHURCH
Rev. C. L. Elliott
..., Va.
...Sunday 11:30 a.m.

LIBERTY BAPTIST CHURCH
Richard C. Brackin, Pastor
Appomattox, Virginia
SUNDAY: Sunday School 9:45 a.m. - Morning Worship - 11 a.m. - Training Union - 6:30 p.m. - Evening Worship - 7:30 p.m.
WEDNESDAY - Prayer Meeting - 7:30 p.m.

ELON BAPTIST CHURCH
Pamplin, Virginia
John P. Campbell, Pastor
SUNDAY: Sunday School 9:45 a.m. Morning Worship - 11:00 a.m. - Youth Choir Practice - 6:30 - Church Training Hour - 7:30 p.m.
WEDNESDAY - 8:00 Prayer Meeting - 8:30 Choir Practice

GLADSTONE MEMORIAL
Gladstone, Virginia
Billy G. Washburn, Pastor
1st and 3rd Sundays: Sunday School - 9:45 a.m. - Morning Worship - 11 a.m.; 2nd and 4th Sundays: Morning Worship 9:45 a.m. - Sunday School 10:45 a.m. Every Sunday Night: Evening Worship - 7 p.m. - Choir Practice will follow.

BIBLE BAPTIST CHURCH
Sunday School - 10 a.m.
Morning Worship - 11 a.m.
Youth Meeting - 6:45 p.m.
Choir Practice - 7 p.m.
Evening Service - 7:30 p.m.
WEDNESDAY - Prayer Meeting - 7:30 p.m.

GALILEE BAPTIST CH.
First and Third Sunday at 11:00 a.m.
Sunday School 10:00 a.m.
Rehearsals:
Senior Choir - Tuesday before first and Third Sunday - 7:00
Junior Choir - each Thursday at 7:00
Prayer Service - Wed., at 7:00 p.m.
Superintendent, John A. Watson
Minister, R. Q. Lawing

HEBRON BAPTIST CHURCH
Rev. Dennis Moore
Sunday - 10:00 a.m. Sunday School
11:00 a.m. Worship
7:00 p.m. Training Union, R.A.'s, G.A.'s, Acteens, Teens for Christ
Wednesday - 7:30 p.m. Prayer Meeting

ST. ANNE'S EPISCOPAL
Oakleigh Avenue
Rev. E.M. Peoples, Vicar
1st and 3rd Sundays: 9:30 a.m. Holy Communion
2nd and 4th Sundays: 9:30 A.M. Morning Prayer and Sermon; Church School; Nursery
10:30 A.M. Coffee Hour
Thursday - 3:30 P.M. Thursday School

APPOMATTOX PENTECOSTAL HOLINESS CHURCH
Sunday School - 10 a.m.
Sunday Worship - 11 a.m.
Youth Service - 6:30 p.m.
Evangelistic Service - Wednesday Night Prayer Meeting - 7:30 p.m.

PINEY RIDGE UNITED METHODIST CHURCH
Route 628
Pamplin, Virginia
Lay Leader and church school supt. - Henry Webber
Church School - 10 a.m.
Morning Worship - 2nd Sunday - 9:45 a.m. - 4th Sunday - 11:00 a.m.
Youth Choir Practice -7:30 p.m. Thursday before 2nd Sunday and Thursday before 4th Sunday

BETHLEHEM BAPTIST CHURCH
Pastor, Rev. F. L. Mason
Rt. 2, Appomattox, Va.
1st Sunday - 11:30 a.m.

CHESTNUT GROVE BAPTIST CHURCH
Rt. 1, Appomattox, Va.
3rd Sun. - 11:30 a.m.

PEACEFUL GROVE BAPTIST CHURCH
Rev. C. K. Morris
Concord, Va.
1st Sun. 11:00 a.m.

SPRINGFIELD BAPTIST CHURCH
Rev. J. P. Rose
Rt. 3, Appomattox, Va.
3rd Sunday - 11:30 a.m.

ZION BAPTIST CHURCH
Rev. J. A. Carter
Pamplin, Va.
1st and 3rd Sundays - 11:30 a.m.

GRAVEL HILL BAPTIST CHURCH
Rev. J. S. Miller
Hurtsville, Va.
3rd Sunday 11:30 a.m.

MOUNT PLEASANT BAPTIST CHURCH
Rev. F. Yates
Hixburg, Va.
4th Sunday - 11:30 a.m.

THE CHURCH OF GOD OF PROPHECY
Sunday School - 10 a.m.
Morning Worship - 11 a.m.
Evening Service - 7:30 p.m.

PROMISE LAND BAPTIST
Rev. R. Q. Lawing
4th Sunday - 11:00 and 2nd Sunday night 7:00 p.m.
Rt. 1, Appomattox, Va.

MOUNT SHILOH BAPTIST CHURCH
Rev. R. Q. Lawing
Spout Spring, Va.
2nd Sunday - 11:00 a.m. and 4th Sunday night 7:00 p.m.

MOUNT AIRY BAPTIST CHURCH
Rev. H. W. Pryor
Rt. 4, Appomattox, Va.
1st Sunday 11:00 a.m. and 1st Sunday night 7:00 p.m.

MOUNT OBED BAPTIST CHURCH
Stonewall, Va.
2nd Sunday - 11:30 a.m.

MOUNT ZION BAPTIST CHURCH
Rev. C. Elliott
3rd Sunday - 11:30 a.m.
Stonewall, Va.

MORNING STAR BAPTIST CHURCH
Rev. Roy Wood
Evergreen, Va.
2nd Sunday - 11:30 a.m.

EVERGREEN BAPTIST CHURCH
Rev. Virgil Hudson
9:45 a.m. Sunday School
11:00 Worship
6:30 Evening Vesper
7:00 Church Training
WED. - 7:00 Prayer Meeting

PROVIDENCE BAPTIST
Red House, Virginia
Dr. J.J. Bowman, Interim Pastor
Sunday School 10 a.m.
Morning Worship 11 a.m. 2nd and 4th Sundays

LIBERTY CHAPEL
Route 3, Appomattox, Va.
Billy G. Washburn, Pastor
Order of Services:
1st and 3rd Sundays: Morning Worship - 9:45 a.m. Sunday School - 10:45 a.m.
2nd and 4th Sundays: Sunday School - 10 a.m.; Morning Worship - 11 a.m.
Bible Study and Choir Practice Tuesday night - 7:30 p.m.

NEW HOPE BAPT. CHURCH
Rev. Deryl B. Holliday, Pastor
Vera, Virginia
Sunday School - 10:00 a.m.
Morning Worship - 11:00 a.m.
Evening Worship - 7:30 p.m.
New Members Class 6:30 p.m.
1st and 3rd Sunday Youth Choir - 6:30 p.m.
2nd and 4th Sunday Mission Friends, Children in Action, G.A.'s and Acteens.
MONDAY - Royal Ambassadors - 7:00 p.m.
WEDNESDAY - Bible Study and Prayer Meeting 7:30 p.m.
Choir Practice 8:00 p.m.

JORDAN BAPTIST CHURCH
Route 4, Appomattox, Va.
Rev. C. L. Elliott - Pastor
Sunday School - 10:00 a.m.
Preaching 4th Sunday 11:00 a.m.
Prayer Meeting Wednesday after 4th Sunday - 7:30 p.m.

BETHANY PENTECOSTAL HOLINESS CHURCH
County Road - 650
Rev. J. C. Riley, Pastor
Sunday School - 10 a.m.
Worship Service - 11:00 a.m.
Lifeliners - 6:30 p.m.
Worship Service - 7:00 p.m.

APPO. C.H. PRES. CHURCH
Sunday School 9:45 a.m.
Supt. Brod Pack
Worship Service 11: a.m.
Speaker, Dr. John Hinchcliff
Choir Rehearsal Wed. 7:30
Circle #1 will meet with Mrs. Frances Cheatham Monday afternoon March 5th at 3:00
World Mission Program Thursday, March 15, 7:30 p.m. Rev. Ruben Sulc, Missionary to Brazil, will be guest speaker. All members are urged to attend this World Mission program.

RED OAK BAPT. CHURCH
G. Edward Hughes, Pastor
Sunday School - 9:45 a.m.
Robert Lucado - Director
Training Union - 6:30 p.m.
Berkley Cabiness - Director
FIRST & THIRD SUNDAYS:
Sunday School - 9:45 a.m.
Preaching - 10:55 a.m.
Training Union - 6:30 p.m.
SECOND & FOURTH SUNDAYS: Sunday School-9:45 a.m. Training Union - 6:30 p.m.
Evening Worship - 7:30 p.m.
FIFTH SUNDAY: Sunday School 9:45 a.m.; Training Union 6:30 p.m.; No Preaching.
Mid Week Prayer Service - Wednesday - 7:30 p.m.

YOUTH TO HOLD WORSHIP SERVICE AT NEW HOPE

The Youth group from Staunton River, Cullen and Concord Baptist Churches will lead in worship Sunday March 11th at 7:30 p.m. at New Hope Baptist Church. The Rev. Otis Smith is pastor of thses three churches. This is a newly formed youth group.

Mr. Wayne Doss, 18 years old will be preaching and special music both instrumental and group singing will be part of the service.

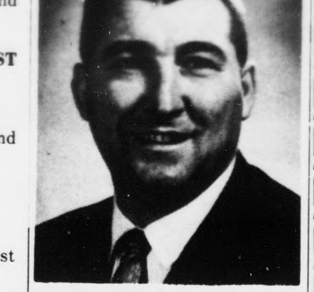

Rev. John Reisinger

Will Speak At Bible Baptist Church Sunday

This coming Sunday morning, March 11, it will be the privilege of the Bible Baptist Church to have as their special speaker, Rev. John S. Reisinger from Penn.

Rev. Reisinger has spent three years in the Navy, graduated from Lancaster School of the Bible and attended three years at Bucknell University majoring in Psychology. He has pastored seven years in Lewisburg and 10 years in Canada. He has been for two years and is now an Evangelist in Canada and the U. S. He is also the editor and founder of the Sword and Trowel paper.

The Pastor and members of Bible Baptist invite their friends in the area to visit with them for the 11:00 worship hour, March 11 and hear Rev. Reisinger.

Rev. Earnie W. Lucas is pastor of this church.

SEVENTH-DAY ADVENTIST

Rufus B. McDannel, Pastor
Sabbath School Lesson —No. 10. March 4-10
Subject: The Family In Dialogue
Scripture Text: "And these words, which I command thee this day shall be in thy heart and thou shalt teach them diligently unto thy children and shall talk of them when thou sittest in thy house, and when thou walkest by the way, and when thou liest down, and when thou risethup." Deut. 6:6,7.
Sabbath School — 10 o'clock
Worship Service — 11:15 a.m.
Remember! You are invited to fellowship with us in "The Little Friendly Church" on Court St., in Appomattox. Come and bring your family and friends with you.

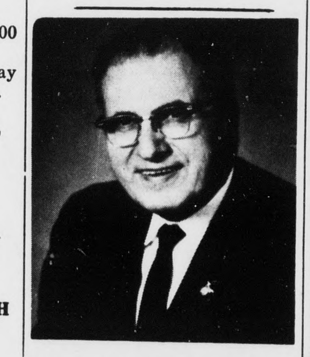

Grandmaster Of Masons In Virginia

Most Worshipful William Conway Vaughan member of Southside Lodge No. 191 AF&AM Pamplin, Va., was recently installed Grandmaster of Masons in Virginia during Grand Lodge Session at Richmond, Va. Brother Vaughan was raised to the sublime degree of Master Mason in Prospect Lodge No., Prospect, Va., December 18, 1930. He presently holds membership in several other Lodges and Fraternal organizations. Brother Vaughan is a member of Fort Hill United Methodist Church, Trustee for 27 years, has been District Lay Leader for Lynchburg District. Mayor of Lynchburg for 6 years. Most Worshipful Brother Vaughan will be making his official visit to the 26th Masonic District March 15th, 8:00 p.m. at Southside Lodge No. 191, Pamplin, Va. The 26th Masonic District includes Farmville, Cumberland, Pamplin and Appomattox Lodges. All members of these Lodges and other Masonic brethren are urged to attend this meeting.

FIGHT CANCER
American Cancer Society

Spring SALE Days

Model VZP23

Entertainment anywhere—RCA phono/FM-AM radio
$49.95
• Operates on house current or six "D" batteries (optional, extra) • FM-AM radio features vernier tuning • 2-speed turntable.

Model VZP39

RCA mini sound center—phono, radio, recorder
$79.95
• Portable phono, radio and cassette tape recorder—all in one easy-to-buy package • Operates anywhere on house current or optional batteries

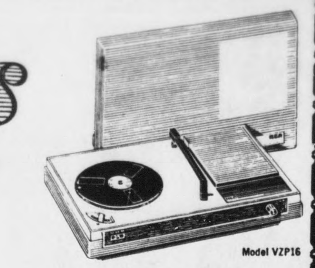

Model VZP16

Portable sound set for the young set—from RCA
$27.95
• Portable phono that's easy to buy, easy to carry • Anywhere operation on house current or six "D" batteries (batteries optional, extra)

RATED #1
RCA's Solid State XL-100 portable
$449.95

• Wide-angle 110° picture tube makes it 19% slimmer, front-to-back than conventional 19" diagonal models • XL-100—RCA's 100% solid state performance and dependability—designed into a compact portable • AccuMatic color monitor locks color within a normal range • Twelve plug-in AccuCircuit modules control most set functions, help make servicing easier • Rollabout stand optional, extra

The ARGOSY II Model EQ 475 19" diagonal picture

RCA XL-100 100% solid state.

The Colonial Look
The charm of Early American cabinetry is exquisitely expressed in this handsome model.
$625.00 WT

The Spanish Look
Bold Spanish styling has a massive look and massive appeal.
$625.00 WT

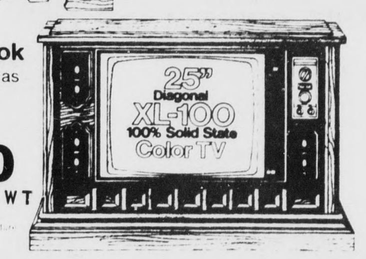

RCA The ALMENARA Model GR678 25" diagonal picture

Big-Picture Color Console
$479.00

Come in and let Steve Pool and Bettie Thomas show them to you. We have a few brand new 1971 and 1972 RCA TELEVISIONS at BIG REDUCTIONS. We also have a few slightly damaged RCA Televisions and Stereos reduced up to 35%
All carry a new guarantee.

Appomattox Radio and TV Service

MAIN STREET PHONE 352-7526 STEVE POOL, OWNER APPOMATTOX, VA.